St. Joseph Parish

St. Joseph Church

1621 Center Ave., Los Banos CA 93635
Mailing address:
1516 Center Ave., Los Banos CA 93635
Phone (209)826-4246 Fax (209)827-3457
Website: www.stjosephlosbanos.com

Office Hours: Monday-Thursday 8:00 am - 5:00 pm
Closed for lunch 12:00pm - 1:00 pm
Friday 8:00am - 12:00pm

Our Lady Of Fatima School

1625 Center Ave., Los Banos CA 93635
Phone (209) 826-2709 Fax (209)826-7320
Website: www.olfdof.org

Office Hours: Monday-Friday 7:30 am - 3:30 pm

Devotions

Adoration of the Blessed Sacrament
Every Friday from 9 am to 5 pm in the chapel.

First Friday of the month
from 9 am until 7:30 am on Saturday.

Grupos de Oración en Español
Martes a las 6:30 pm en la capilla.

"Wherever two or three are gathered in My name,
there am I in their midst"

Parish Staff

Emergency Sick or Hospital Calls:
209-710-0645

Fr. Dalton Rogers, Parochial Administrator
Fr. Guillermo Preciado, Parochial Vicar
Deacon Leon Miller

Angeles Leon, Office Manager/Bookkeeper
Isabel Winchester, Secretary/
Safe Environment Manager
Lorenzo Mendoza, Custodian

Religious Education Office: 209-826-1512
Sophie Delgado, D.R.E.
Juana Jimenez, D.R.E. Assistant
stjosephlbdre@gmail.com

O.L.F. School: 826-2709
Karen Forte, Principal
Caroline Cota, Office Manager

Liturgy

MASS SCHEDULE
HORARIO DE LAS MISAS

	English:	Español:
Monday	7:00 am	8:00 am
Tuesday	7:00 am	8:00 am
Wednesday	7:00 am	8:00 am
Thursday	7:00 am	8:00 am
Friday	8:15 am	

WEEKEND/FIN DE SEMANA

Saturday	8:00 am	(First Saturday)
	4:00 pm	English
	6:00 pm	Español
Sunday	7:00 am	English
	9:00 am	Español
	11:00 am	English
	1:00 pm	Español
	7:00 pm	Español

Sacraments

CONFESSIONS/CONFESIONES
Monday, Tuesday, Thursday: 5:00-6:00 pm
Wednesday: 9:00-10:00 am
Friday: 5:30-7:00 pm

BAPTISMS/BAUTISMOS
You must pre-register in parish office
2 months prior
to baptism and preparation class.
Usted debe registrarse en la oficina de
parroquia dos meses
antes de la clase y bautizo.

MARRIAGE/MATRIMONIOS
Please call the parish office at least
9 months before desired date.
Llame la oficina de la parroquia por
lo menos 9 meses antes de la fecha.

Fourth Sunday of Lent
March 15, 2026

"While I am in the world, I am the light of the world."

—John 9-5

Mass Schedule & Intentions
March 14th - March 22th

Sat. March 14th
4:00 pm Living & Deceased Members of the OLF Society
6:00 pm Eulalia Gonzalez Cervantes † Español

Sun. March 15th (Fourth Sunday of Lent)
7:00 am Alda Moitozo †
9:00 am Delfino y Juliet Reyna, Josefa Y Sergio Garcia † Español
11:00 am Manuel Trindade †
1:00 pm Abelardo Estrada † Español
7:00 pm Parishoners of St Joseph Español

Mon. March 16th
7:00 am Theresa Laranjo †
8:00 am Intención especial for Maria Borges, Living and Deceased members of the Borges Family Español

Tues. March 17th (St. Patrick)
7:00 am Mary Cordeiro †
8:00 am Chris Pacheco Español

Wed. March 18th (St.Cyril of Jerusalem)
7:00 am Jack & Emily Lores †
8:00 am Enriqueta Duarte de Naranjo, Guadalupe Mendoza y Alma Del Purgatorio† & Special intention for the Ramirez Porras Family

Thur. March 19th (Feast of St Joseph)
6:00 pm Parishioners of St. Joseph

Fri. March 20th
8:15 am O.L.F. School Memorial Mass

Sat. March 21th
4:00 pm Joe R. Odilia & John V. Machado †
6:00 pm Brian Ortiz † Español

Sun. March 22th (Fifth Sunday of Lent)
7:00 am Parishioners of St. Joseph
9:00 am Antonio Ponce y Juanita Vasquez † Español
11:00 am Annette Pinheiro-Fulton †
1:00 pm Bernardo Ayala† Español
7:00 pm Acension Gonzalez † Español

There will be no morning mass or confessions on Thursday March 19th.

There will be a 6:00pm Mass for the Solemnity of St. Joseph

No habrá misa por la mañana ni confesiones el jueves 19 de marzo.

Habrá una misa a las 6:00 p.m. por la Solemnidad de San José.

SUNDAY OFFERING

March 7/8

Plate Collection	$14,426.00
O.L.F School	$ 5,702.50

Today there will be a 2nd collection for Catholic Relief Services.

The Collection is an opportunity for you to help improve the lives of the most vulnerable people around the world and here in the United States. Your support funds organizations dedicated to aiding people affected by war and natural disasters, migrants and refugees in need of material and legal assistance, and people worldwide whose livelihoods are impacted by changing political and environmental conditions.

Hoy habrá una segunda colecta para Los Servicios Católicos de Alivio.

Colecta es una oportunidad para ayudar a mejorar la vida de las personas más vulnerables alrededor del mundo y aquí, en los Estados Unidos. Tu apoyo ayuda a financiar a las organizaciones dedicadas a ayudar a las personas afectadas por la guerra y por los desastres naturales, a los migrantes y a los refugiados que necesitan asistencia legal y material y a personas en todo el mundo cuyo sustento se ve impactado por las cambiantes situaciones políticas y condiciones ambientales.

Faith through Food:
St. Joseph's Table (March 19)

Celebration to Saint Joseph
Thursday, March 19th
5:30PM Rosary
6:00PM Mass for Solemnity of St. Joseph
7:00PM Dinner and entertainment

St Joseph's Table
Non-perishable Food Drive
Share with those most in need at the St. Joseph's Table. Throughout the month we will be collecting non-perishable food items; please bring them to Mass or

Celebración a San José
Jueves, 19 de marzo
5:30PM Rosario
6:00PM Misa Solemne a San José
7:00PM Cena y entretenimiento

La Mesa de San José
Colecta de Alimentos No-perecederos
Te invitamos a compartir con los mas necesitados en la Mesa de San José. Durante todo el mes estaremos recolectando alimentos no perecederos tráigalos

Annual Easter Egg Hunt

Please bring your donations to the office for the Annual Easter Egg Hunt taking place on Easter Sunday. We need eggs filled with candy. Only candy with wrappers, please. Bring your donation by **March 31st**.

Thank you!

Búsqueda Anual de Huevos de Pascua

Traiga sus donaciones a la oficina para la Búsqueda Anual de Huevos de Pascua que se llevará a cabo el domingo de Pascua. Necesitamos huevos llenos de dulces. Sólo dulces con envoltorio, por favor. Traiga las donaciones antes del **31 de Marzo**.

¡Gracias!

All the Faithful are Invited to the
Diocese of Fresno Chrism Mass
Thursday, March 26, 2026
St. Charles Borromeo Church
5049 W. Caldwell Ave, Visalia, CA 93277
Doors open at noon. Mass begins at 2:00 pm

Todos los Fieles están Invitados a la
Misa Crismal de la Diócesis de Fresno
Jueves, 26 de Marzo de 2026
Iglesia de San Carlos Borromeo
5049 W. Caldwell Ave, Visalia, CA 93277
Las puertas abren a las 12:00 pm.
La Misa comienza a las 2:00 pm.

The office will be closed
Thursday, March 26 for the Chrism Mass.
No morning Mass
and no confessions this day.

La oficina estará cerrada
el jueves, 26 de Marzo por la Misa Crismal
No hay Misa en la mañana ni
confesiones este día.

Come join us for

Stations of the Cross

Every Friday during Lent

at 6:00pm in Church.

During the Stations of the Cross, also known as the Way of the Cross, the faithful revive the journey Jesus took from his condemnation to his death as the means for our salvation.

Acompáñanos al

Viacrucis

todos los **viernes de Cuaresma**

a las 7PM en la Iglesia.

Durante el Viacrucis, también conocido como las Estaciones de la Cruz, los fieles reviven el camino que Jesús recorrió desde su condena hasta su muerte como medio para nuestra salvación.

Se invita a todas las personas a unirse a la practicas para el Viacrucis Viviente.

Las practicas ya comenzaron:

Lunes 6:30 pm en el Salón Juan Bosco &

Jueves 6:30 pm en el Salón Parroquial

¡Únase a este ministerio!

Para mas informes,

llame a Juan Ibarra 209-704-8654

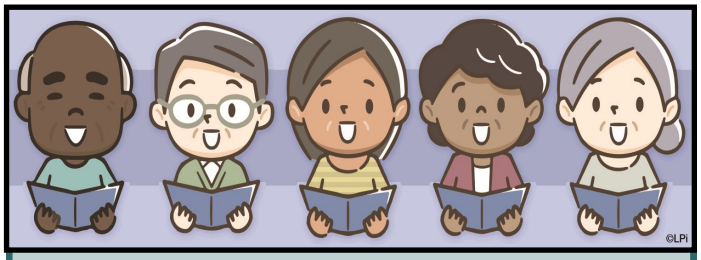

All parishioners who have experience with singing are invited to join two choirs.

Our Parish Choir will begin providing music at the 11:00 a.m. Mass every Sunday starting with Palm Sunday.

The Parish Choir rehearsals will be held every Tuesday from 5:30 to 6:45 p.m. here in the church.

Additionally, the bilingual Holy Week Choir is holding rehearsals every Tuesday from 7:00 to 8:15 p.m. here in the church.

Come join us and lend your voice for sacred worship.

Todos los feligreses que tengan experiencia en el canto están invitados a unirse a dos coros.

Nuestro Coro Parroquial comenzará a proveer música en la Misa de las 11:00 a.m. todos los domingos a partir del Domingo de Ramos.

Los ensayos del Coro Parroquial se llevarán a cabo todos los martes de 5:30 a 6:45 p.m. aquí en la iglesia.

Además, el Coro Bilingüe de Semana Santa está realizando ensayos todos los martes de 7:00 a 8:15 p.m. aquí en la iglesia.

Vengan y únanse a nosotros para ofrecer su voz en la música sagrada.

Respect Life Corner: The Gospel of Life

"We are facing an enormous and dramatic clash between good and evil, death and life, the 'culture of death' and the 'culture of life'. We find ourselves not only 'faced with' but necessarily 'in the midst of' this conflict: we are all involved and we all share in it, with the inescapable responsibility of choosing to be unconditionally pro-life"
"

(The Gospel of Life 28)

Rincón de Respeto a la Vida: El Evangelio de la Vida

"Estamos ante un enorme y dramático choque entre el bien y el mal, la muerte y la vida, la "cultura de la muerte" y la "cultura de la vida". Estamos no sólo "ante", sino necesariamente "en medio" de este conflicto: todos nos vemos implicados y obligados a participar, con la responsabilidad ineludible de elegir incondicionalmente en favor de la vida. (El Evangelio de la Vida 28).

Respect Life Meeting & Rosary
Thursday, March 26,
6:30 pm in the Cry room

Reunión de Respeto a la Vida y Rosario
Jueves, 26 de marzo
las 6:30 pm en la sala de críos

The Solemnity of St. Joseph

On March 19th, we celebrate the holiness in the midst of unpredictable fatherhood. We first meet Joseph when he discovers his betrothed is pregnant...and not by him! St. Joseph does not know who the father is (yet), but he knows the punishment for adultery is death. He decides to divorce Mary quietly, and thus save her life. When an angel appears to reveal that Mary is pregnant by the Holy Spirit, St. Joseph trusts his dream and marries her. As a new foster father, Joseph must help his wife give birth in a stable. Later, he needs to escape the threats to his son's life by immigrating with his family to a foreign land. We know that St. Joseph is faithful, brave, and willing to sacrifice for those he loves. On the solemnity of St. Joseph, we don't merely celebrate a carpenter. We celebrate a hero!

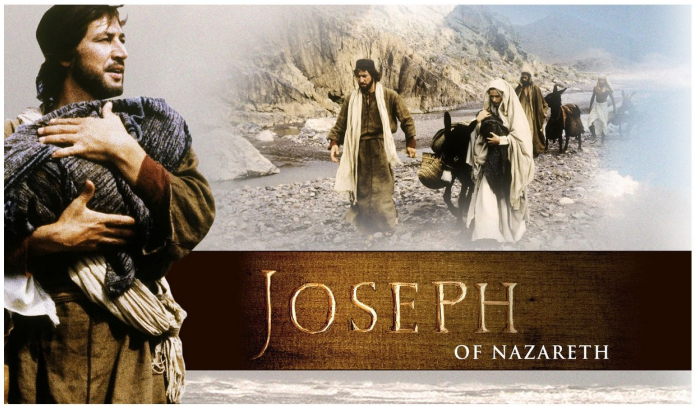

formed™
Forming Catholics for Life.

Joseph of Nazareth: The Story of the Man Closest to Christ

Celebrate the feast of Christ's foster father with even more joy and respect this year by watching a movie about him! Enter into the life of this great saint through the movie Joseph of Nazareth!

Our parish has a free Formed subscription for you! Simply scan the QR code or visit formed.org/signup to create your account and select our parish to get free access to this content and much more!

An offering from the Augustine Institute

¿Por qué es tan especial la Eucaristía para los católicos? Aun cuando a simple vista solo parece ser pan y vino, es en realidad la 'fuente y cumbre' de la vida cristiana. Presencia: El Misterio de la Eucaristía explora la verdad y la belleza de la presencia real de Cristo en la Eucaristía, desde sus orígenes en la Sagrada Escritura, hasta su profundo rol en la vida de la Iglesia y sus miembros. Es el crescendo de la Historia de Salvación.

Para ver Presencia: El Misterio de la Eucarista gratis, siga las instrucciones de registro a continuación o escanee el código QR.

LA FE CATOLICA.
EN DEMANDA.

Obtenga miles de películas, programas, audios y libros católicos increíbles al instante en FORMED al registrarse con su parroquia.

Para registrarse gratis:
1. Visite **signup.formed.org**
2. Introduzca el código postal o el nombre de su parroquia.

INSCRIBIRSE

GRATIS

Estudio de Biblia

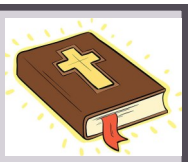

todos los lunes a las 7:00 pm
en el Salón San José
Para mas información,
llame a Irma Bañuelos 209-704-2664

CURSILLO

Ultreya de los
Cursillos de Cristiandad
todos miércoles
a las 7:00 pm en el Salón San José

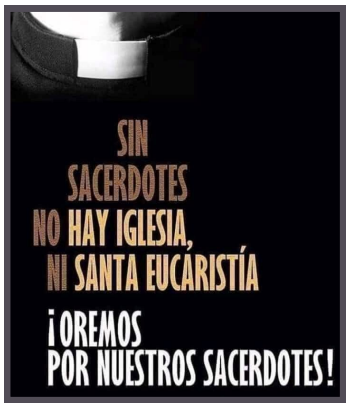

Rosario por los
Sacerdotes
todos los jueves
a las 4PM
en el salón de los
niños llorones

Please pray for the sick
Por favor ora por los enfermos

Monday/Lunes Prayer Intentions
Aurora Jaramillo, Carmen Gonzalez, , Heather Flowers, Helen Valenzuela, Erubey Rene Martinez, Mercedes Gonzalez Ramos, Teresa Alaniz Cervantes, Yarith Ortiz, Luisa Villafuerte, Antonio Lopez, Pilar Resendiz, Blanca Ruiz, Dolores Landers, Valerie Velasquez, Maria Ramirez, Larry Klinge, Martha Vega, Amparo Chavez, Noe & Mayeli Real Torres, Jayden Osorio, Randy Cerbeto, Jorge Mendez Silva, Christian Hipolito Martinez, Juan Serrano Contreras, Ruben & Janet Perez, Jose Guzman, Guadalupe Torres Quiroz, Dorothy Nekola, Carol Vryhof, Ruben Gonzales, Jose & Modesto Ortiz, Esperanza Hurtado, Benjamin Gallegos Montanez, Ortiz, Cecilia Soriano, Damon Robert De Mello, Leonora Costa, Aiten Rivera, Angie Padilla, Max Medeiros, Estefania Reyes, Juana Sanchez, Marisela Jimenez, Rosalia Salas, Veronica Garcia, Michelle Femmel, Karina Acevedo Ceron, Adan Morales, Rosalba Juarez, Daphne & Corazon Uy, Moserrat Ruelas, Nicole Gomez Garcia, Adelina Padilla, Braden Sweeney, Dylan Martinez, Bernardino Jauregui, Antonio Gonzalez, Alma Villasana, Josefina Garcia Perez, Emiliano Perez, Gabriel Santiago Chapa, Val Sammaron, Joe Sousa, Iliah Thomas, Darryl Gargano, Gloria Avalos de Araiza, Eric Ramirez.

Tuesday/Martes Prayer Intentions
Ireneo Martinez Aquino, Juanita Coursey, Lupita Montoya, Tammy Edwards, Petra & Alberto Sanchez, Judy Freitas, Maria Azucena Lopez, Shoba Chemparathy, Gilbert & Maria Samarron, Pablo Pena, Elvira del Bosque, Luke Germino, Noehmi Rodriguez, Valerio Acoba, Susan Fitts, Eufronio Balaba Jr., Angie Elaia, Hermilinda Juarez, Juan Bugarin, John E. Gonzales, Maria Bugarin, Beatriz Perez, Ana Maria Alvina, Antonio Gonzalez, Antonio Hipolito Martinez, Amparo Bugarin, Andrea De La Paz, Jose Flores Lopez, Salvador Jasso Chavez, Ruben Gonzales, Ignacio Arroyo Olivares, La Familia Munoz, Alfredo Rosales, Margaret Macias, Elena Flores, Juliet Castaneyra Meza, Ricardo Julian Balderas, Josie Serrano, Estefania Reyes Carrazco, Teresita Espana, Fernanda Lawrence, Alicia Miramontes, Ana Ybarra Jauregui, Ariana Alcala, Angelica Munguia, Marcelina Dominguez, Alfredo Rosales, Antonio Lawrence, Richard & Sarah, Nereyda Munoz, Ángel Mateo Moreno Martínez, Gonzalo Murillo, Maria Borges, Carlota Anguiano.

Wednesday/Miercoles Prayer Intentions
Gary Garcia, Polly Ceccarelli, Aracely Schmidt, Maria Cortez, Osiel Munoz, Matthew Freitas, Rene Trevino, Gabby Briseno Barrera, Maria Moreno Morales, Cecilia Valdez, Marcela Balderas, Amalia Avena Ventura, Feliciano Mungia, Lisa Herrera, David Contreras Mendoza, Bernardino Jauregui, Raul Hernandez, Urban Rebello, Erubey Alexander Martinez, Oscar Lopez, Jose De La Torre Jr., Brenda Meza, Felipa Garcia, Familia Martinez, Joel Bautista, Josie Rocha Family, Petra Carrillo Garcia, Joaquin & Alfredo Araiza Carrillo, Trinidad Mendoza Guillen, Luis Garcia, Christopher Simms, Roberto Jaramillo, Familia Reyes Carrazco, Lisa Nguyen, Mickey Garcia, Ruben Huerta, Mike Costa, Maria Luisa Rodriguez, Maria del Carmen Gonzalez Araiza, Marie Jessup, Luke Borelli, Lucia Huezo, Guadalupe Duran, Alan Ruiz Correa, Bertha Alicia Chairez, Veronica Orozco, Sara Barragan, Dayane Sandoval, Ivan Ortiz, Jesus Mota, Ricardo Alvarado, Ray Leal, Maria Fatima Sequeira, Francisco Gonzalez Jr., Josefina Andrade, Chris Bautista, Alejandra Salas, Marlene Colla, Guadalupe Perez, Aaron Montero, Luz Maria Nunez, Andrew & Elizabeth, Valentin Rodrigues, Gerardo Gamino, Jose Florencio, Mona Coefield, Samantha Solis, Mel & Kim Hartsoch, Keira Ngo.

Thursday/Jueves Prayer Intentions
Familia Acevedo Zenteno, Fr. Kevin Bray, Angelica Villasana, Bill Shelby, Fr. Miguel Fajardo Pinones, Soledad Gonzalez, Maria Margarita Ascencio, Taryn Spray, Christopher Cabading, Maria Cruz Ortiz, Paola Aizul Martinez, Courtney Thomas, Maria Rios Munoz, Jose Flores, Maria Valdez, John Jasso, Antonio Oliveira, Concordio Banut, Kasey Filippini, Wilfredo Torrecampo, Imelda Alvarez, Jennifer Barcellos, Maria Del Refugio Lopez Martinez, Oscar Reyes, Josue Tapia, Rosario San Pedro, Maria Arriaga, David Navarro, William Drysdale, Martina Hernandez, David Ramos, Violeta Iniguez, MaryMendes, Rafael Belmonte, Estella Landey, Virginia Barrientos, Maria Gonzalez, Gloria Cosio, Lester Dizon, Renee Brandi Notari, Gene Brandi, Lupe Sandoval, Eugenia Lara, Leticia & Gerardo Madrigal, Ricardo Julian Balderas, Blanca Gutierrez, Marcos Armando Castillo, Rodolfo & Micaela Sanchez, Madelyn Barba, Lara, Oscar, Lorena, Irving, Ana Bertha & Felipe Sanchez, Paul "Pablo" Reyes.

*Please contact the parish office to let us know of your loved one's condition, so that we can update our list as needed.
*Por favor llame a la oficina y déjenos saber la condición de su ser querido para actualizar la lista como sea necesario.

*Please remember in your prayers the recently deceased of our parish families and for all those who mourn the loss of a loved one.
*Recordemos también en nuestras Oraciones a las almas de los que han Fallecido y por el consuelo de sus familias.

†Josefine Mendez †Romualdo Heredia Campo †Penny Anne Degregori

FOURTH WEEK OF LENT

©LPi

4th Sunday of Lent

Can we see the goodness around us?

Today we have the story of a man born blind. In Jesus' time, blindness was viewed as a punishment for sin. Lent is all about looking inward and rooting out sinful desires and actions. So this story of a blind man and Jesus restoring his sight is a story about the forgiveness of sin.

How often do we hold on to sinful ways or thoughts? Do we need Jesus to give us something in our lives to see again? Or do we need to concentrate on something we do well so that our "sight" may be improved?

This week, let us look through eyes of faith and attempt to see goodness around us. Also, let us help each other to remove sin so that we might see God more clearly.

Pray for Vocations | **Ore por Vocaciones**

ST. MICHAEL THE ARCHANGEL PRAYER

St. Michael the Archangel, defend us in battle. Be our protection against the wickedness and snares of the Devil. May God rebuke him, we humbly pray, and do thou, O Prince of the heavenly hosts, by the power of God, cast into hell Satan and all the evil spirits, who prowl about the world seeking the ruin of souls. Amen.

ORACION A SAN MIGUEL ARCÁNGEL

San Miguel Arcángel, defiéndenos en la lucha. Sé nuestro amparo contra la perversidad y acechanzas del demonio. Que Dios manifieste sobre él su poder, es nuestra humilde súplica. Y tú, oh Príncipe de la Milicia Celestial, con el poder que Dios te ha conferido, arroja al infierno a Satanás, y a los demás espíritus malignos que vagan por el mundo para la perdición de las almas. Amén.

Support Our Advertisers!

covenant care
HOME HEALTH & HOSPICE
125 N Broadway Suite 1A • Turlock, CA 95380
(209)-664-2550
When You Need Help Navigating Changing Health and End of Life

catholicmatch® California
CatholicMatch.com/CA

J & I FLOORS (209)620-5195 LIC # BL-3102
Flooring Materials for Sale
DELIVERY ONLY
- LVP 100% Waterproof -
- Moldings, Baseboard, & More -
- Mobile Showroom -
- Free Materials Delivery -
CALL: (209) 620-5195

ADT-Monitored Home Security
Get 24-Hour Protection From a Name You Can Trust
- Burglary
- Fire Safety
- Flood Detection
- Carbon Monoxide

833-287-3502

WHITEHURST FUNERAL CHAPELS
• Los Banos • Dos Palos • Firebaugh
209 826-4242

Health Time
826-8503/Parishioner
Complete Health Supplements
940 Sixth Street

Advertise in Our Church Bulletin!
Contact Joanne Sullins
Jsullins@4LPi.com
(800) 950-9952 x2662

Little space.
Big impact.
Advertise here
Call 800-950-9952

JOE G GUTIERREZ Agent StateFarm
964 J Street • Los Banos, CA 93635
209-826-4963 • joe@joegutierrezinsurance.com
License # 0758271

IF YOU LIVE ALONE
MDMedAlert!™
✔ Ambulance ✔ Police/Fire
✔ Family/Friends ✔ GPS & Fall Alert
Starting At $19.95/mo.
BBB Accredited Business A+ Rating
CALL NOW! 800.809.3570 md-medalert.com

MG CONSTRUCTION
YOUR DREAM OUR PROJECT
LUIS MARTINEZ, *Owner*
(831) 229-8945
www.construction-mg.com
FREE ESTIMATE
Lic# 1132414

Does your organization need a newsletter?
We'll cover the printing costs!
Learn more at lpicommunities.com

FREE AD DESIGN WITH PURCHASE OF THIS SPACE
Call 800.950.9952

PROGRAMACIÓN CATÓLICA
ESNE | TV / RADIO
"UNA CONEXIÓN CON DIOS"
CANAL ABIERTO 56.2 TV KDOC LOS ÁNGELES
CANAL ABIERTO 49.2 TV KNXT FRESNO, CA
1460 AM LOS ÁNGELES
1670 AM SAN BERNARDINO E INLAND EMPIRE
1040 AM SAN DIEGO y TIJUANA
1430 AM VALLE IMPERIAL y MEXICALI
880 AM GONZALES, CA.
97.3 FM SALINAS, CA
RADIO EN INGLÉS 540 AM CARMEL VALLEY Y SALINAS
COBERTURA NACIONAL A TRAVÉS DE CABLE Y SATÉLITE
• DIRECTV | CANAL 456
• SPECTRUM | CANAL 947
• DISHLATINO | CANAL 887
• COMCAST | CANAL 3344
Escanea este CÓDIGO QR para ingresar a nuestro sitio web
CATHOLIC CONTENT & MUSIC - 24/7 www.jesusthesower.com
Escanea este CÓDIGO QR para escuchar ESNE RADIO EN VIVO
www.elsembrador.org | (773) 777-7773

BLANCA DURAN
REALTOR® | DRE #02037934
HABLO ESPAÑOL
209.675.0649
blanca.duran@bhhsdrysdale.com
blancaduran.realtor
1209 S 6th Street | Los Banos, CA 93635
BERKSHIRE HATHAWAY HomeServices
LUXURY COLLECTION

MB
¡ATENCIÓN TRABAJADORES DEL CAMPO Y DEL EMPAQUE!
¿Tiene problemas con su empleador? ¿No le pagan el sueldo que le deben al fin de la temporada? Los abogados de Moss Bollinger, LLP tienen décadas de experiencia luchando por los derechos del trabajador.
Hemos recuperado millones para trabajadores como usted.
Llámenos hoy:
(866) 535-2994
¡Consulta gratis!

BYNUM'S
Wayne Bynum
BYNUM'S LOS BANOS MORTUARY, FD-2313
285 N. Mercey Springs Rd, Ste D, Los Banos
(209) 710-9555 | Se Habla Espanol
www.bynummortuaries.com
Serving Merced, Stanislaus, & Santa Clara Counties For Over 10+ Years!

YOUNG'S AIR CONDITIONING
Heating • Cooling • Solar
(209) 826-4807
25 West "G" Street • Los Banos
www.youngsair.com
Contractors Lic. #461520
bryant Factory Authorized Dealer Heating & Cooling Systems

BayGlass Showers INC
www.callbayglass.com
ELMER ALVARADO
Se Habla Español
Serving Los Banos & The Surrounding Areas!
Storefront • Windows
Doors • Showers & Mirrors
Skylights
408-378-2526
650-505-3404
Lic # 1125087 & Insured

JESUS MEXICAN RESTAURANT
631 H ST. SUITE A
209-827-9845